

أوقاتي بتحللو

1/3
Awqati Btihlau

[Listen to the Song](#)

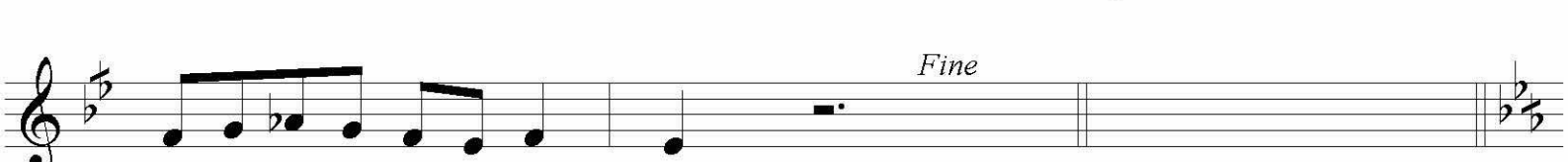
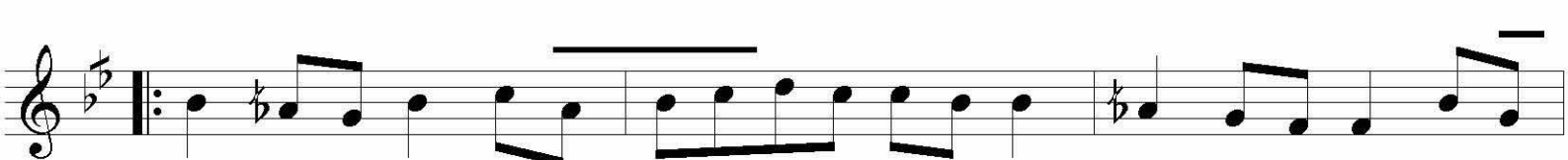
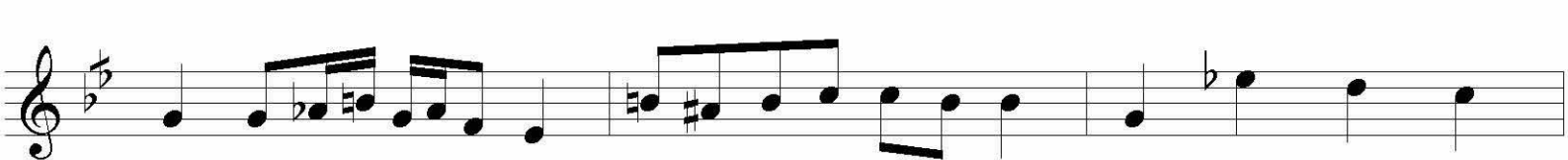
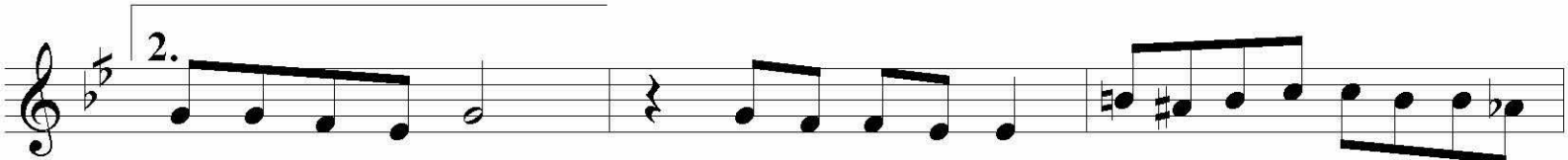
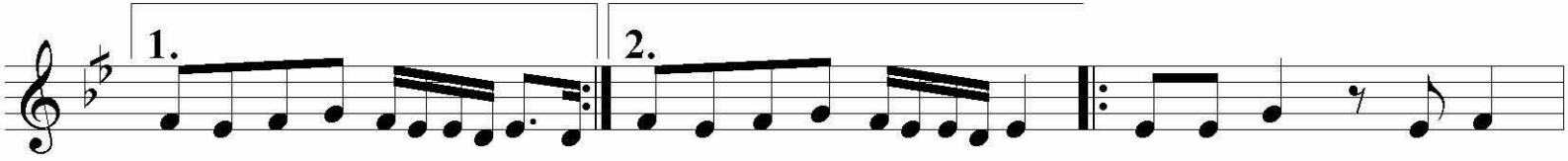
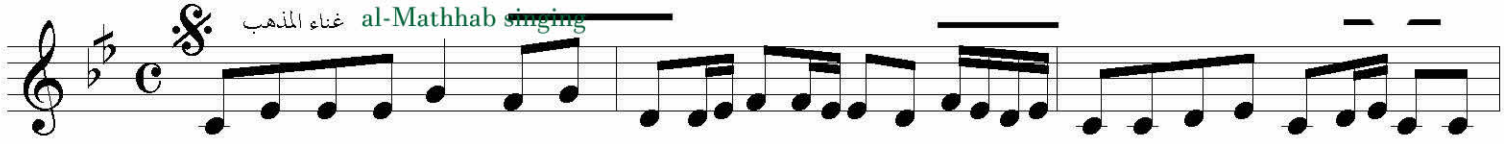

Transcribed by Aadil Samuel

Awqati Btihlau -2

مقدمة البيت al-Beit Intro.

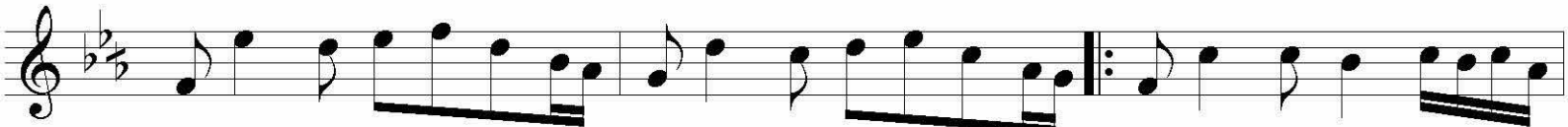

غناء البيت al-Beit singing

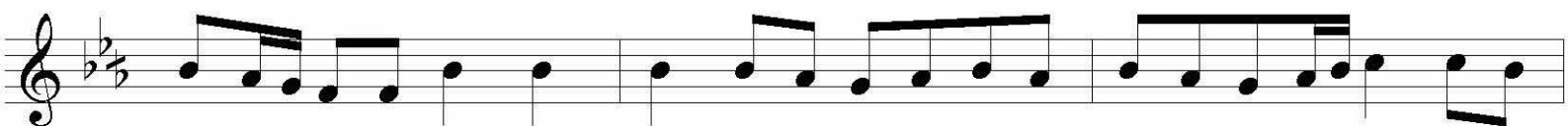
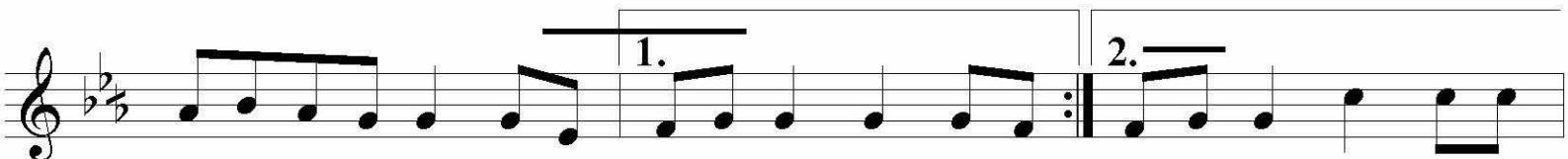
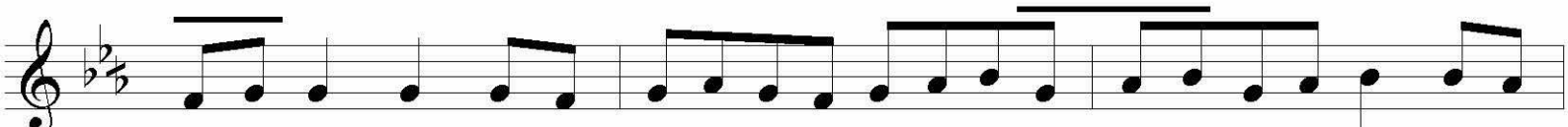

3/3
Awqati Btihlau -3
